



SITE PLAN DRAWING AND INSTRUCTIONS

Suite D, 180 North Third Avenue, Williams Lake, BC V2G 2A4
 Unit 3 - 170 Cedar Avenue, Box 2260, 100 Mile House, BC V0K 2E0
 102 - 410 Kinchant Street, Quesnel, BC V2J 7J5

Ph: 250-392-3351 Fax: 250-392-2812
 Ph: 250-395-3838 Fax: 250-395-4898
 Ph: 250-992-7400 Fax: 250-992-7414

Please use this checklist and example to create your site plan on the following page.

Please indicate:

- The lot lines;
- Sketch in the location and dimensions (footprint) of all buildings and structures (existing and proposed), indicating second story, decks, carports and sheds;
- Label use of each building and structure as shown on sketch;
- Show the distance to each lot line, watercourse and waterbody from the proposed building or structure;
- The location of any creek, and/or lake that may be present;
- The location of the driveway and all lanes or streets on which the property borders;
- Draw an arrow indicating the North direction; and
- The street or road name and civic address/PID of the property; and
- Unit of measurements for all distances and dimensions.

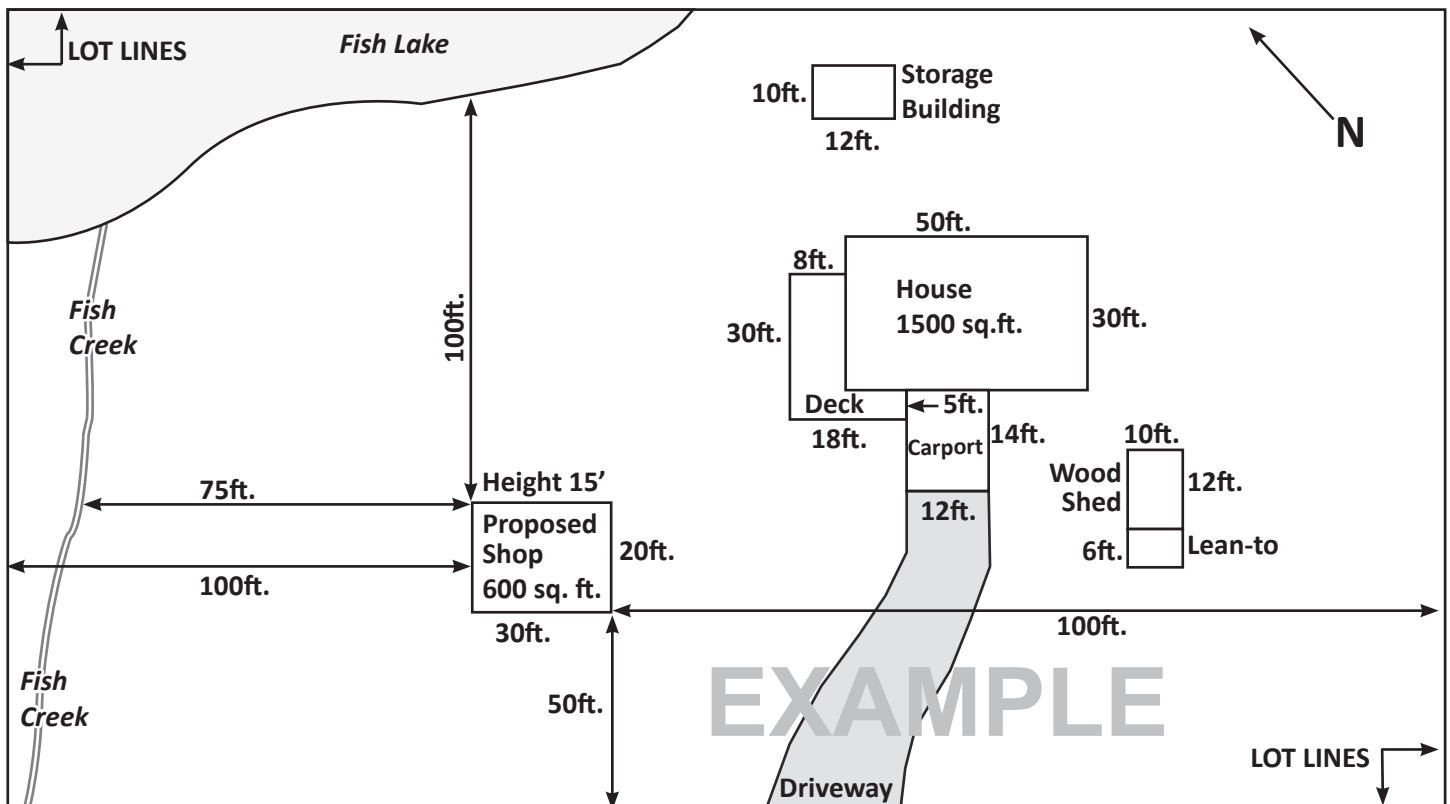

Proposed Building Height: 15' Feet 6" Inches PID: 000-000-000

Civic Address: 1234 Cariboo Street, Town
 (if not applicable, please provide the full legal description of the property found on the land title certificate of assessment notice)

Owner's Name: JOHN SMITH



SITE PLAN DRAWING AND INSTRUCTIONS

Suite D, 180 North Third Avenue, Williams Lake, BC V2G 2A4
Unit 3 - 170 Cedar Avenue, Box 2260, 100 Mile House, BC V0K 2E0
102 - 410 Kinchant Street, Quesnel, BC V2J 7J5

Ph: 250-392-3351 Fax: 250-392-2812
Ph: 250-395-3838 Fax: 250-395-4898
Ph: 250-992-7400 Fax: 250-992-7414

Please draw a site plan depicting your property and proposal as instructed on the previous page:

Proposed Building Height: _____ **PID:** _____

Civic Address: _____
(if not applicable, please provide the full legal description of the property found on the land title certificate of assessment notice)

Owner's Name: _____